



Rehabilitation of Degraded Agricultural Lands
in
Kandy, Badulla and Nuwara Eliya Districts
in the
Central Highlands

Implementation of Sustainable Land Management

The challenges expected to Solve by the Project.

- Policy issues.
- Land plot level implementation (less attention on eco system and landscape level)
- Poor intersectoral collaboration. (Less integrated planning and implementation)
- Top down decisions making and extension mechanism
- High cost conservation-oriented technologies. (poor attention on SLM and total productivity and certification and marketing,)
- Lack of proper land information system
- Less availability of information on SLM implementation (technologies, approaches, success cases, lesson learned etc.)
- Low technology adaptation and poor follow up
- Lack of financial resources
- Poor awareness of value of ecosystem



Project approach

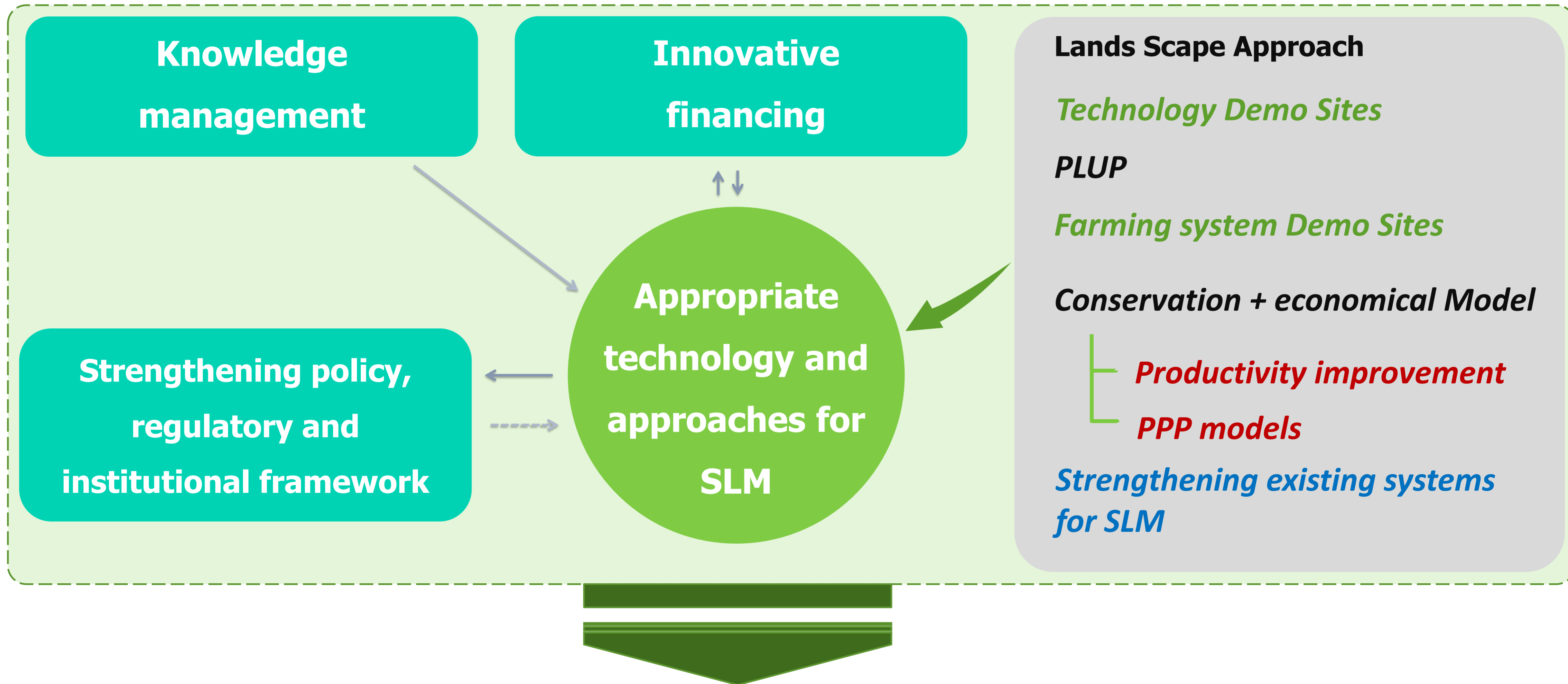

SLM demonstrated, established & scaled up

Approach 1 - Integrated approach towards SLM

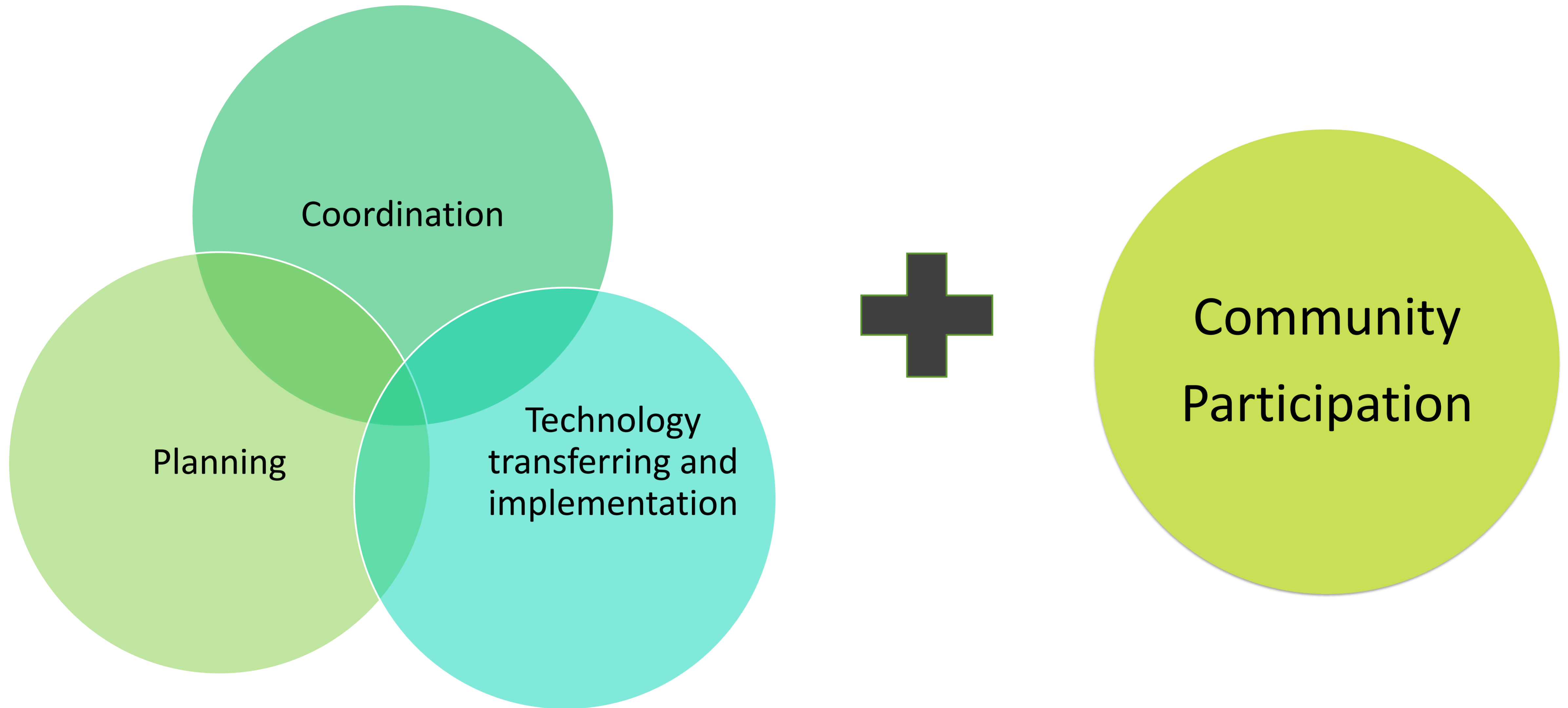

Approach 1 - Integrated approach towards SLM

Designing Participatory Land Use Planning for SLM for mini watersheds/ GN divisions and Divisional secretariats

1. Basic data
2. Land use, land degradation, management level mapping
3. Proposed Restoration plan

Prepared 61 PLUPS for 3 project districts with LUPPD



Participatory Land Restoration Plan (PLUP) – for mini watershed/GN/ DSD

Present Land Use Map

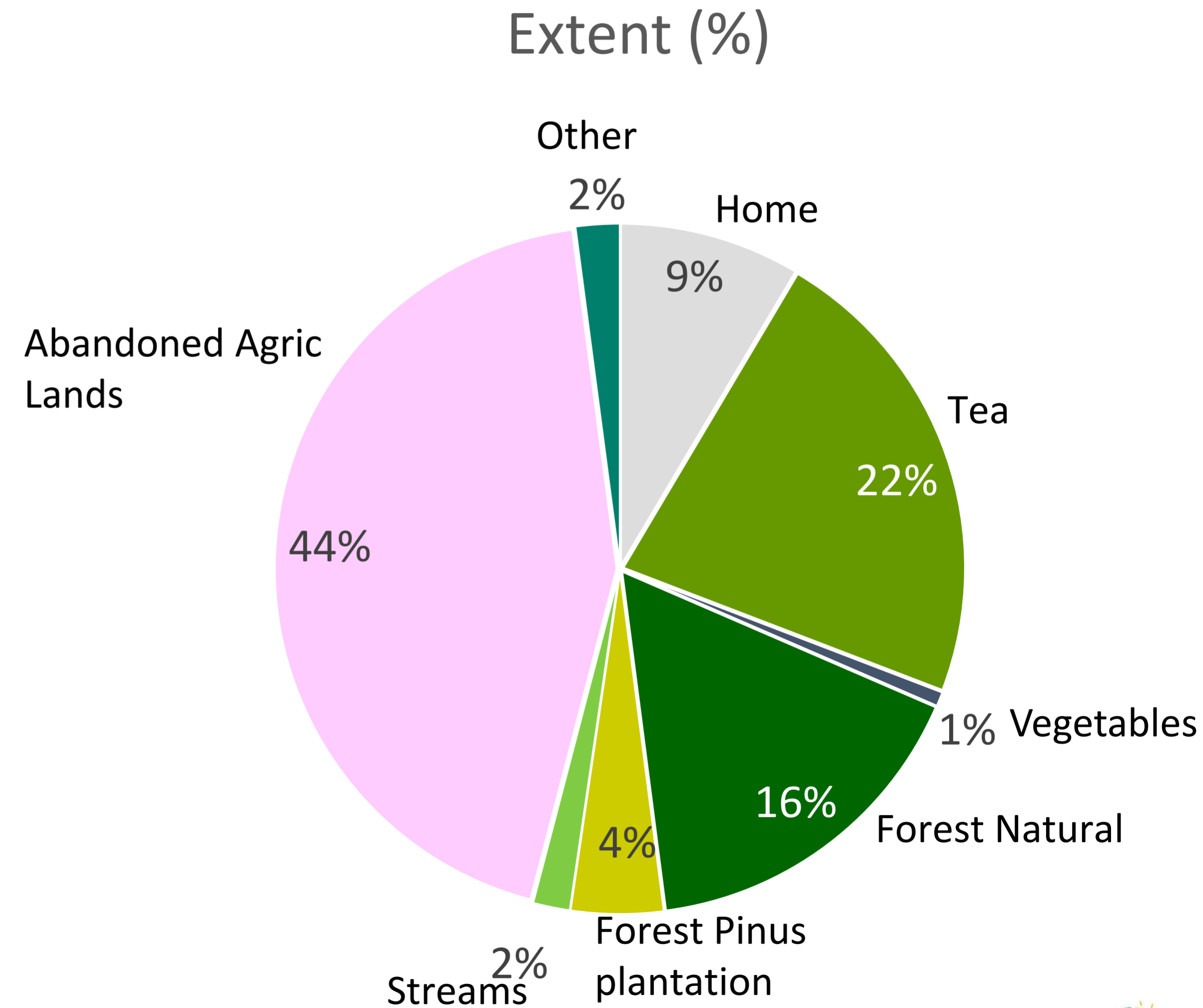
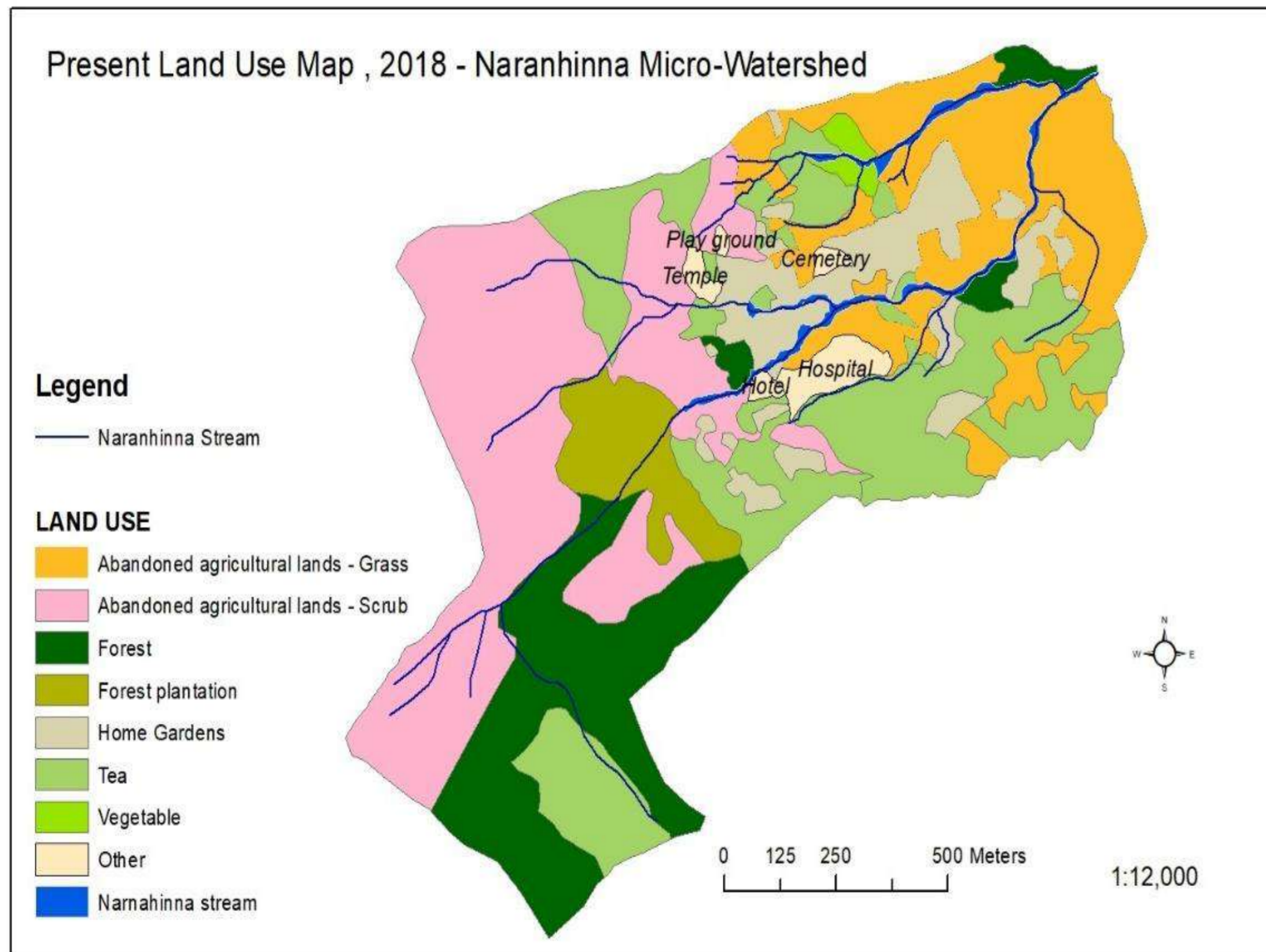

Participatory Land Restoration Plan (PLUP) – for mini watershed/GN/DSD

Management Level

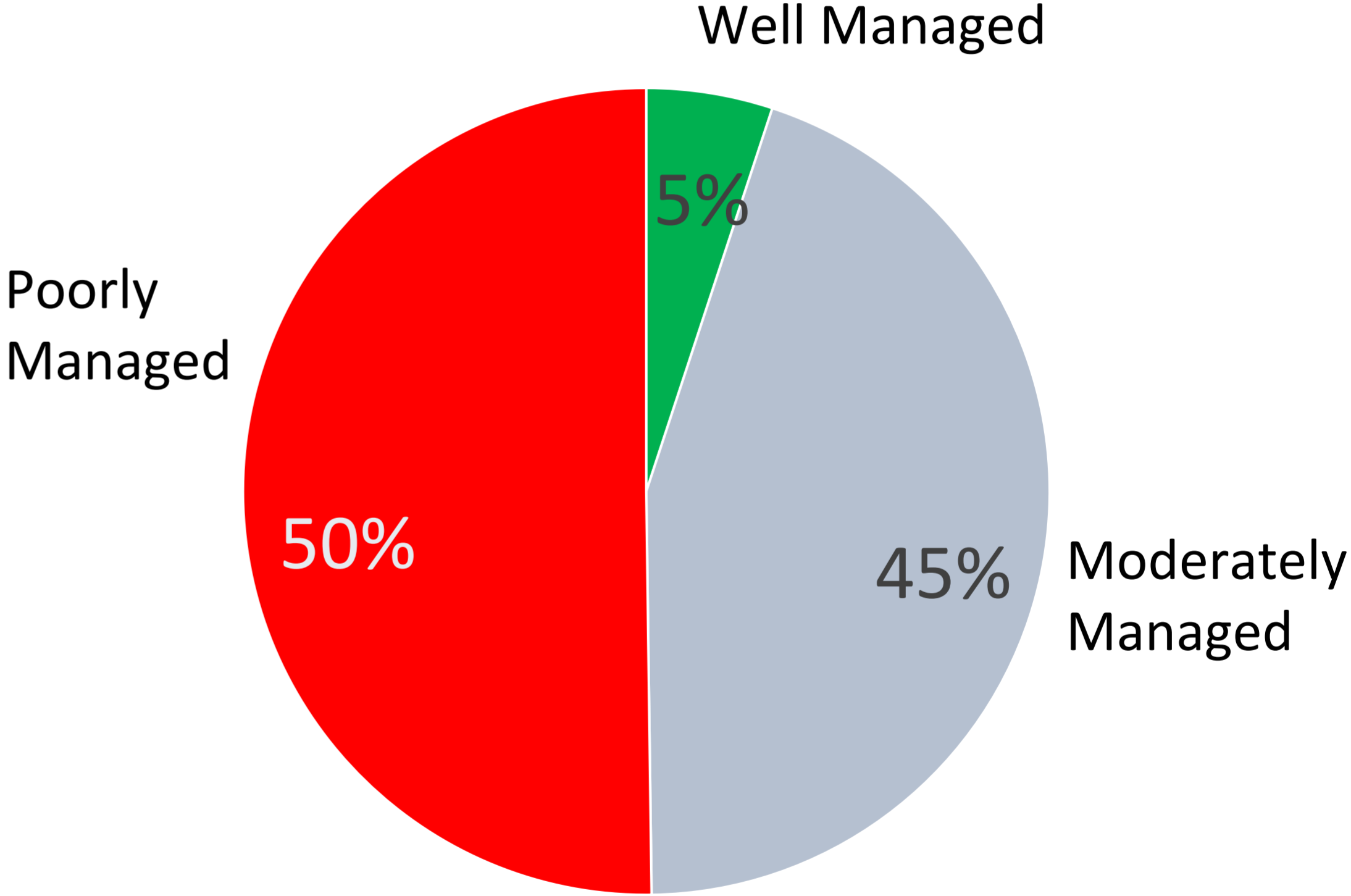
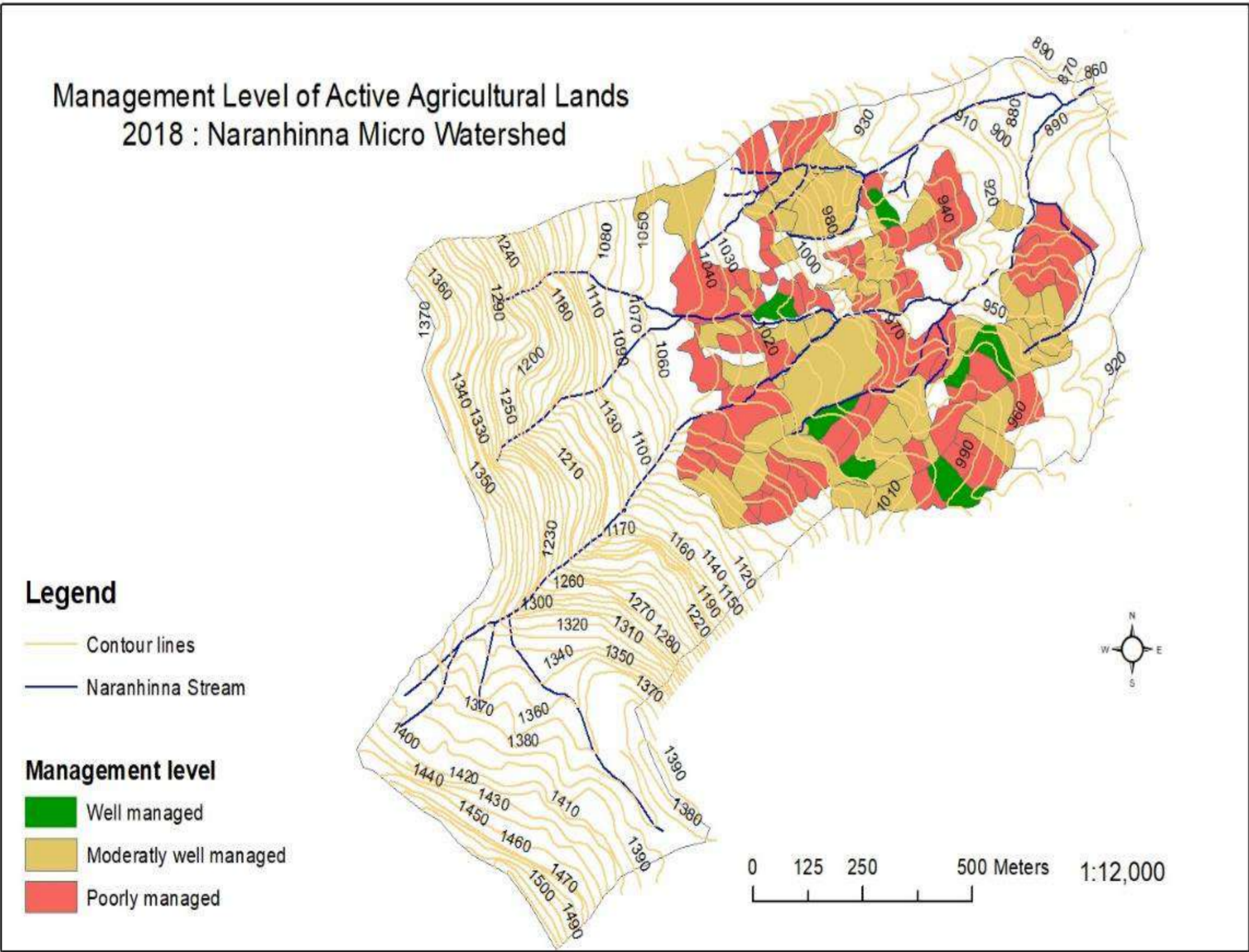

Participatory Land Restoration Plan (PLUP) – for mini watershed/GN/DSD

Land Degradation

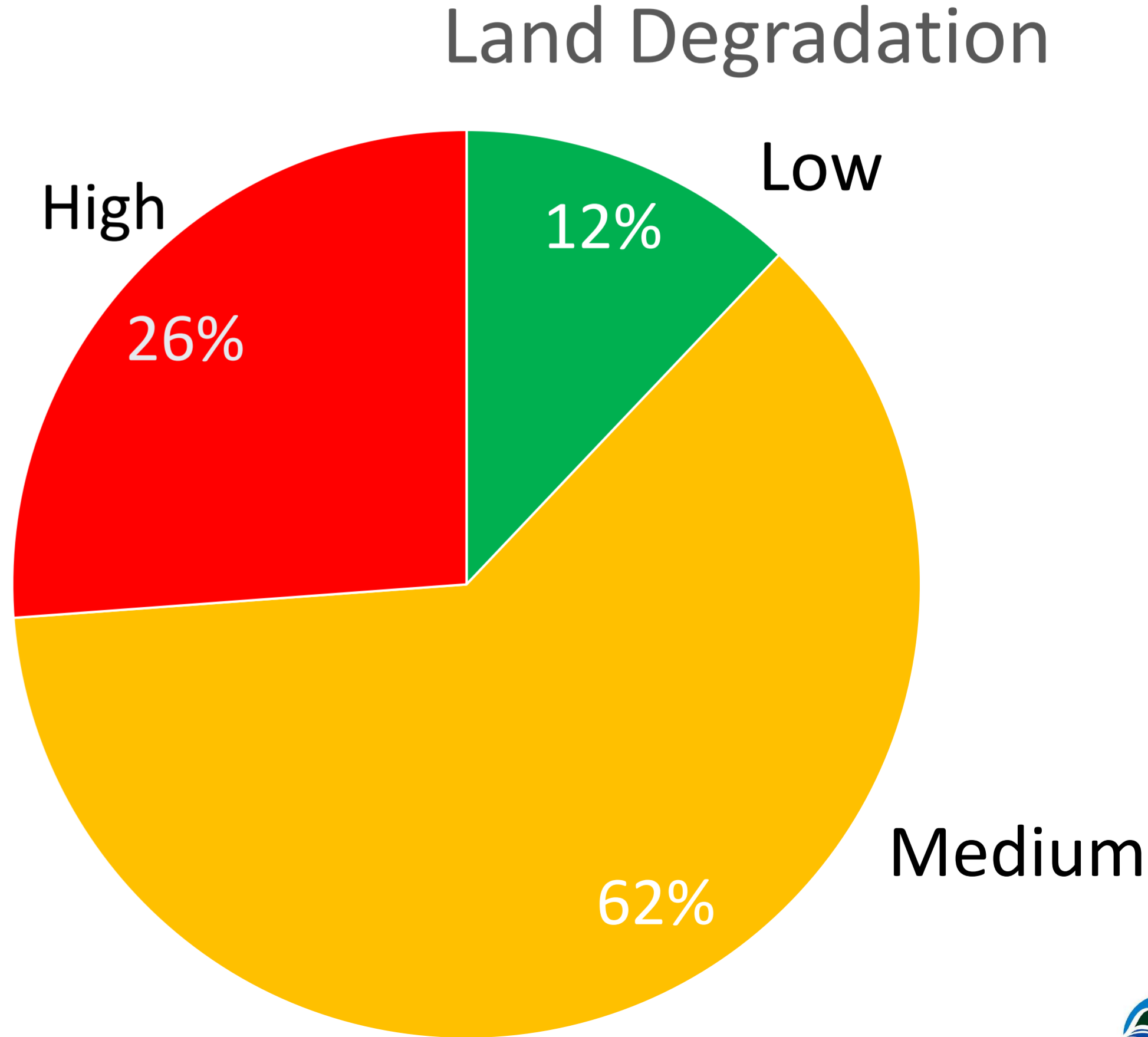
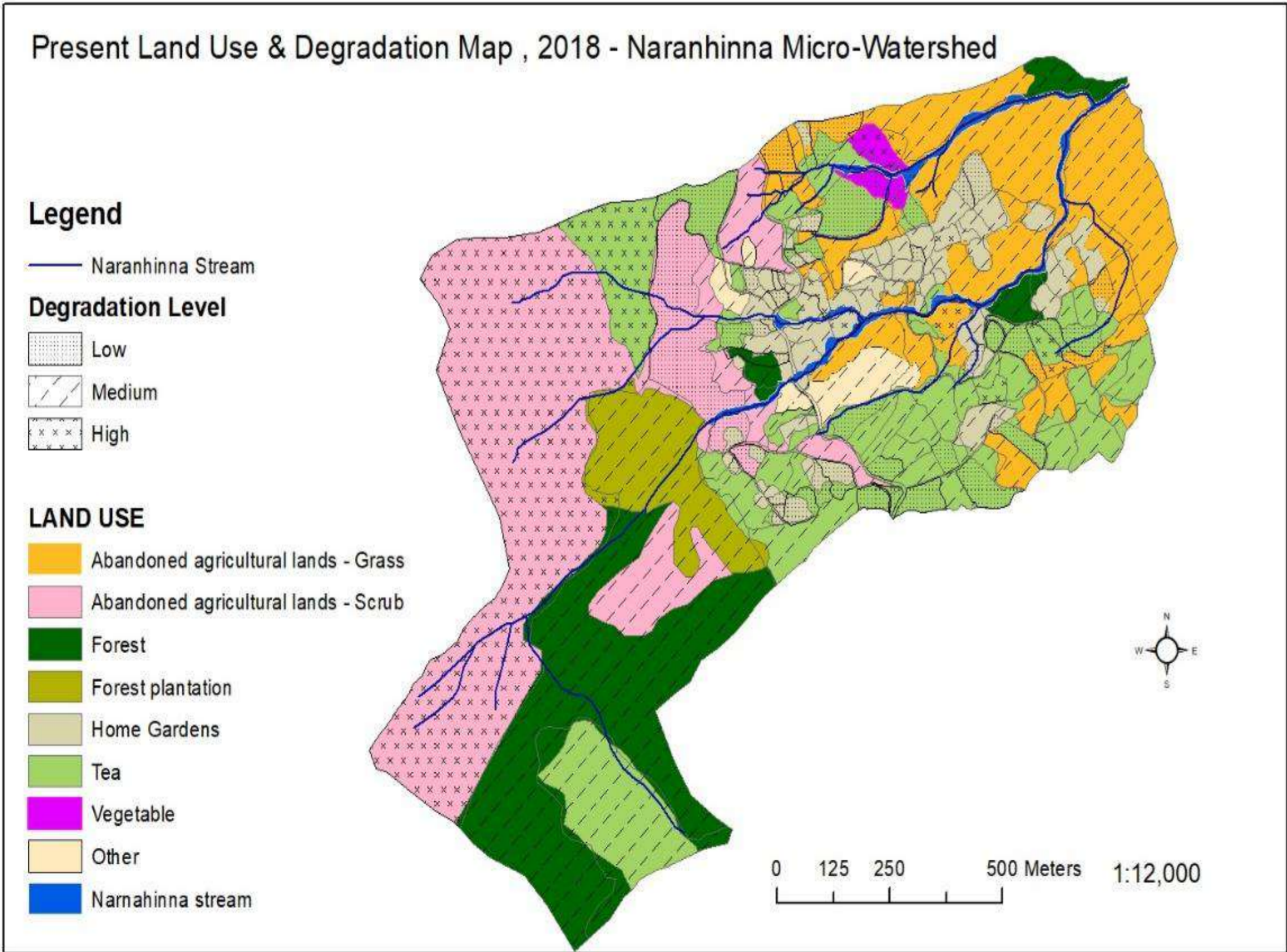

Participatory Land Restoration Plan (PLUP) – for mini watershed/GN/DSD

A proposed Participatory Land Restoration Plan

Results of PRA Exercises – Naranhinna

	Issue	Suggestions from PRA	Units	Quantity (ha)	Proposed action	Responsible agencies
1.1	The natural forest has degraded. There are some patches with scrub and grass. wild fire during drought and tree density is low	Part of <u>Naranhinna Loolkandura</u> forest area restoration	ha	22	1. Raise public awareness 2. Enrichment planting with local tree plants of ecological, social and economic value at vacant areas 3. Establish a fire break around the forest area	FD/ Wildlife/ DS/ LRC
1.2	<u>Naranhinna</u> stream bunds has subjected to severe erosion. Some farmers encroached the stream bunds for cultivation. Stream bunds erosion, illegal cultivation, waste disposal in to the canal	<u>Narnahinna</u> natural stream bund conservation	ha	2.6	1. Community awareness 2. Demarcate reservation area along the stream 3. Selected tree planting along the stream bund	FD/ LUPPD/ DS/ LRC
1.3	Low forest cover / Wild fire/ soil erosion/ land slide prone area	Establish a conservation area in the abandoned land block belongs to Great Valley Estate of government <u>Janatha</u> Estate - Development Board	ha	31	1. Establish a conservation area with the consent of JEDB 2. Forest restoration through assisted natural regeneration (ANR) and tree planting 3. 3. Establish a fire break	LUPPD/ FD/ DS/ JEDB
1.4		Conservation of land block (which has lots of water fountains) above the <u>Naranhinna</u> Temple	ha	4.4	1. Forest restoration through assisted natural regeneration (ANR) and tree planting 2. Establish a fire break	LUPPD/ FD/ DS/ JEDB
		Conservation of source	ha	2.1	1. Forest restoration through	FD/ LUPPD/ DS/



Practical training for farmers



Trained
8834
farmers on
SLM



On farm conservation - Soil conservation

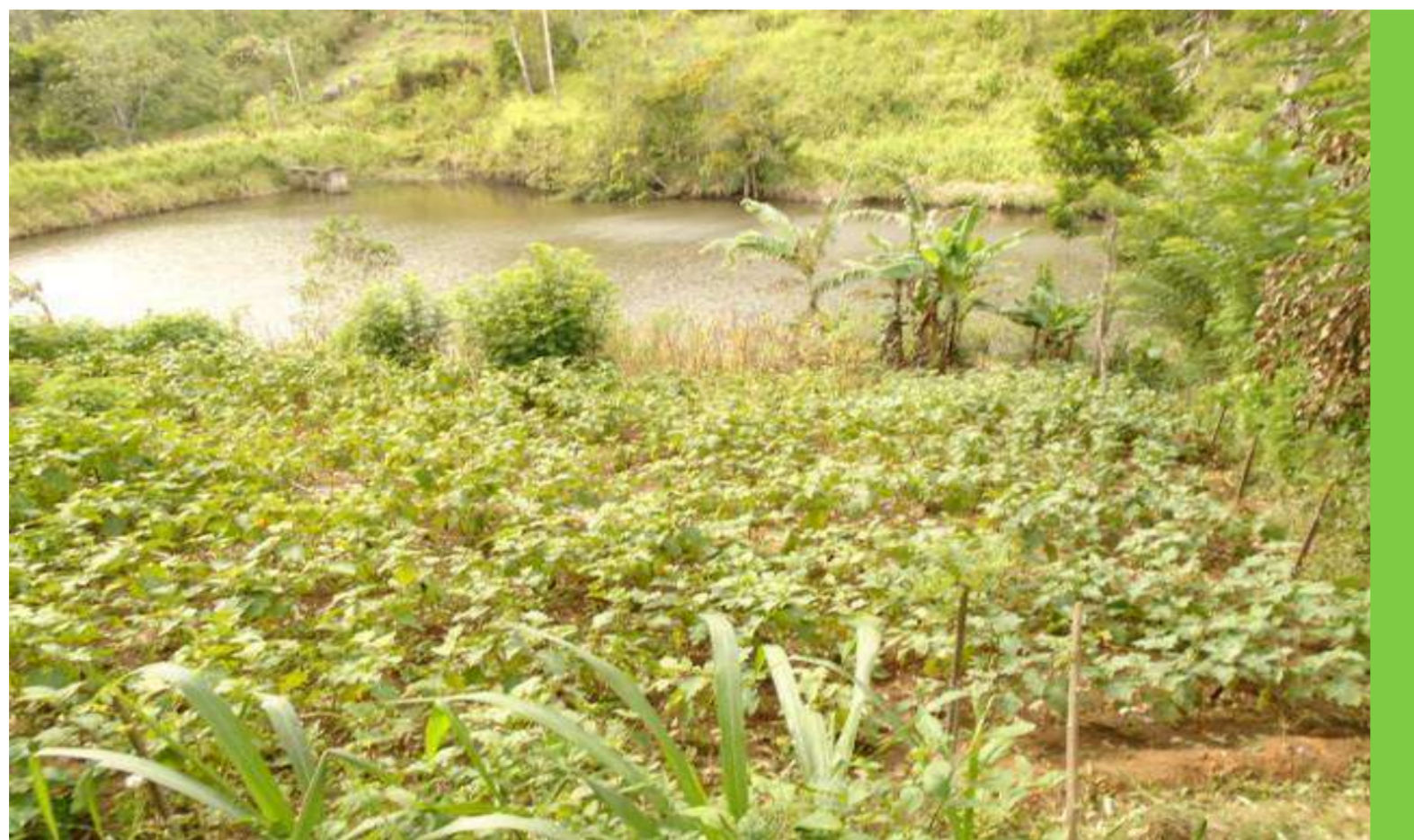
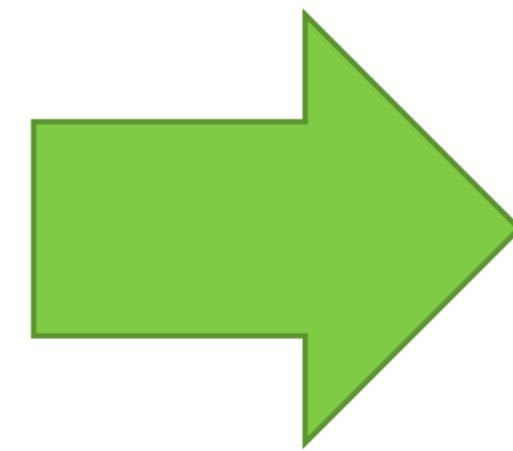

Off farm Activities

Demarcation of reservation & rehabilitation of degraded forest

Support – DS Walimada, Department of provincial land Commissioner - Uva, DOA and PDOA, Youth organization and community, Forest department, Schools.



Rehabilitation of forest



Reforestation with School children and community Contribution



Political leaders and Government officers contribution

Off farm Activities

Demarcation of reservation & rehabilitation of degraded forest



Demarcation of conservation area



Establishment of permeant fence



Assisted regenerated forest.

Off farm Activities

Rehabilitation of rain water collecting points

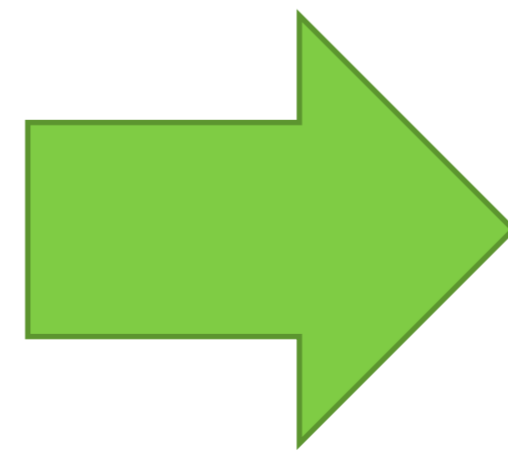
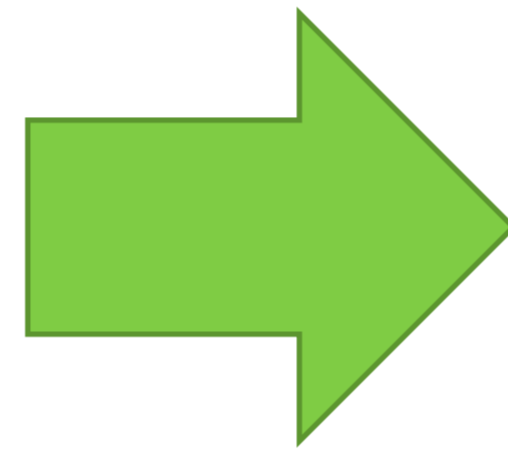

Approach 2 -Convert vegetable in unsuitable lands to perennial crops

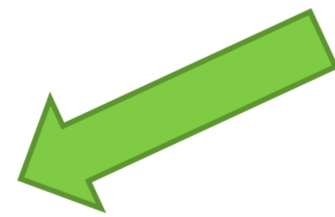
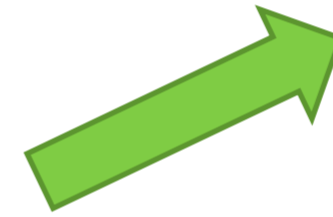
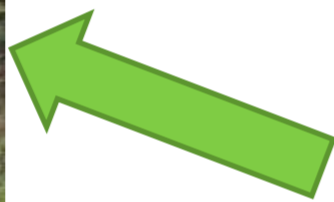

Approaches 3- On farm conservation for marginal Tea



Infilling in in tea lands



Intercropping



Soil Conservation

On farm conservation -Tea

Keeping Soil Cover



Cover Crop - *Arachis pintoi*



**Green manure crop –
*Tithonia diversifolia***



**Green manure crop –
*Tephrosia purpurea***

Approaches 4 - Reduce Pressure on Land



Vegetable Land converted to Perennial crop

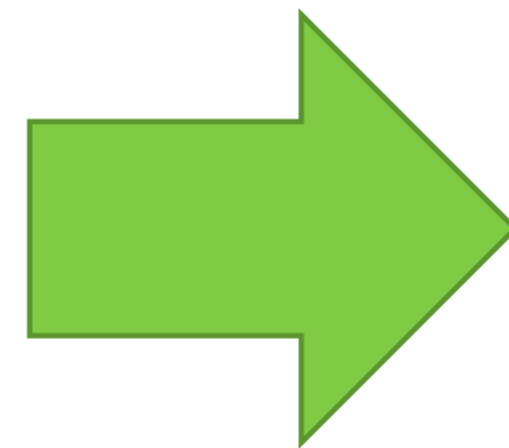

Vegetable Cultivation in Polytunnel

Approaches 5 - Vanilla cultivation in Home garden

SLM through Conservation + economical model / Private Public Partnership (PPP)



Approaches 06 - Livestock crop combination for SLM

Crop livestock integrated management system for sustainable land management – PPP model with Fontera,

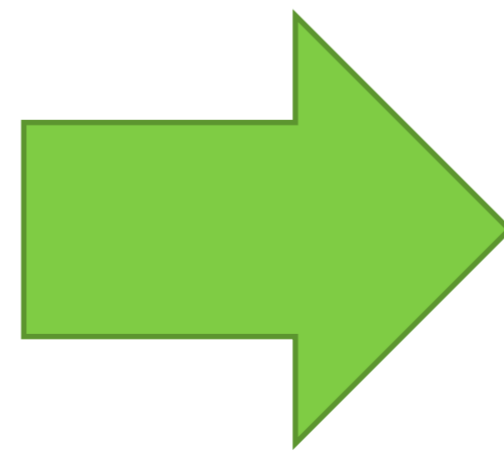
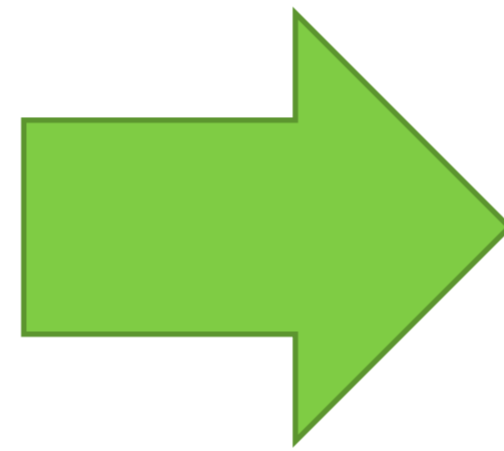

Livestock crop combination for SLM

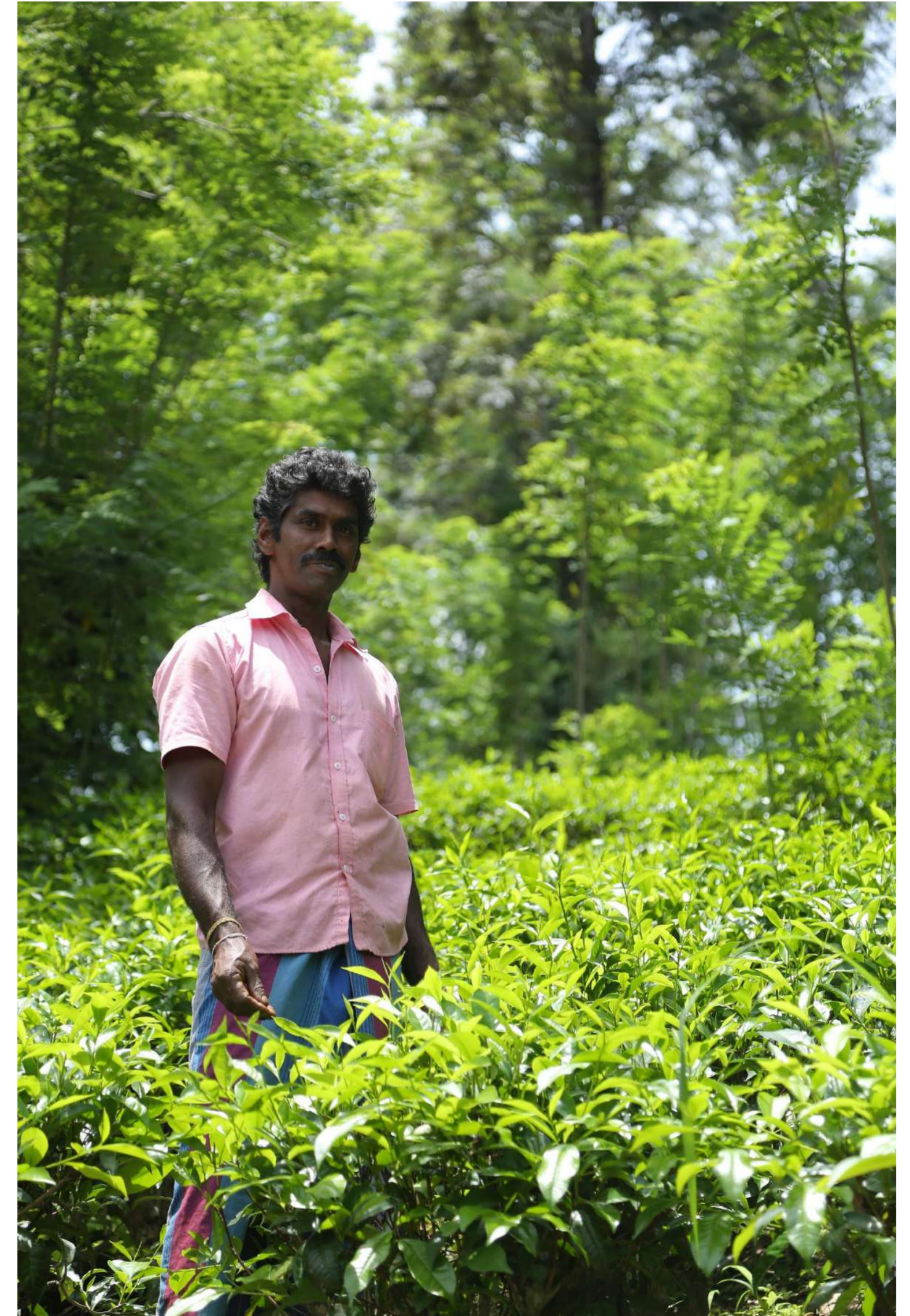
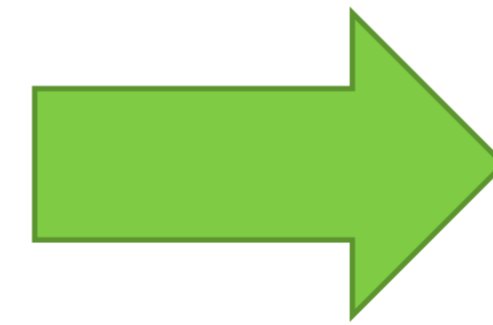

Approaches 7 - SLM through GAP certification

SLM through Conservation + economical model / Private Public Partnership (PPP)

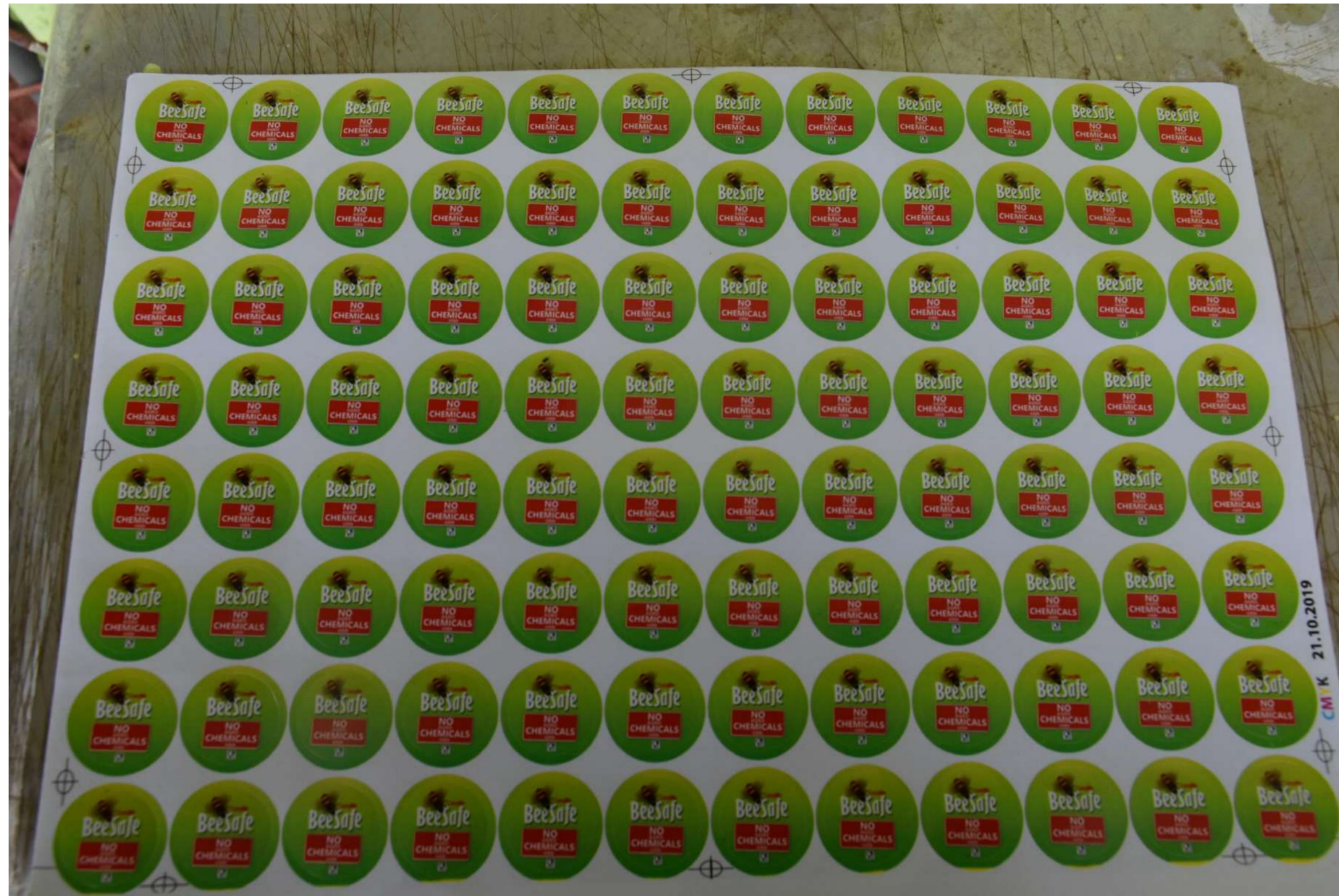

Approaches 8 - FFS for capacity development



Approaches 8 - IT for agriculture

Whats APP

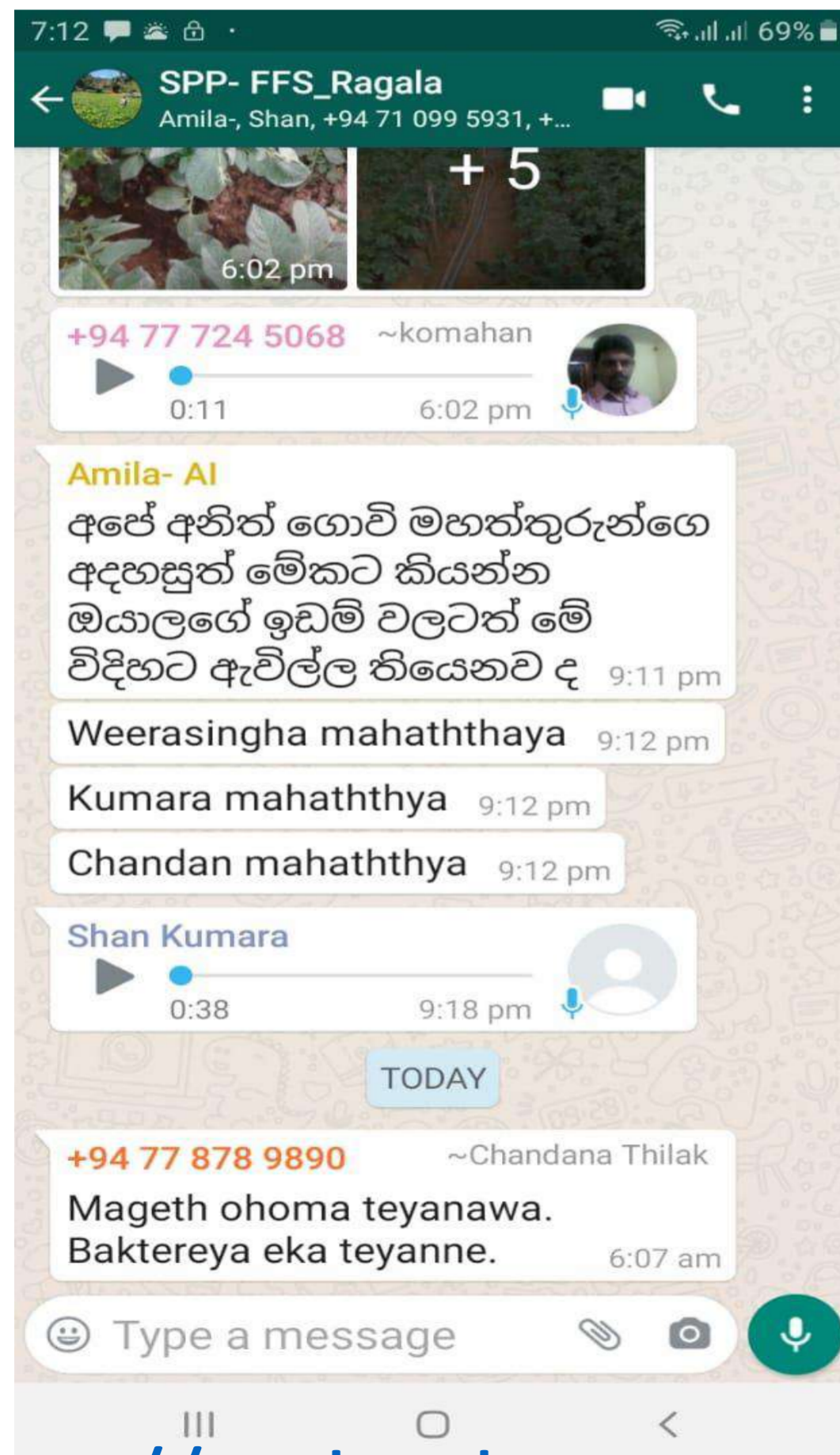

<https://web.whatsapp.com/>

FB

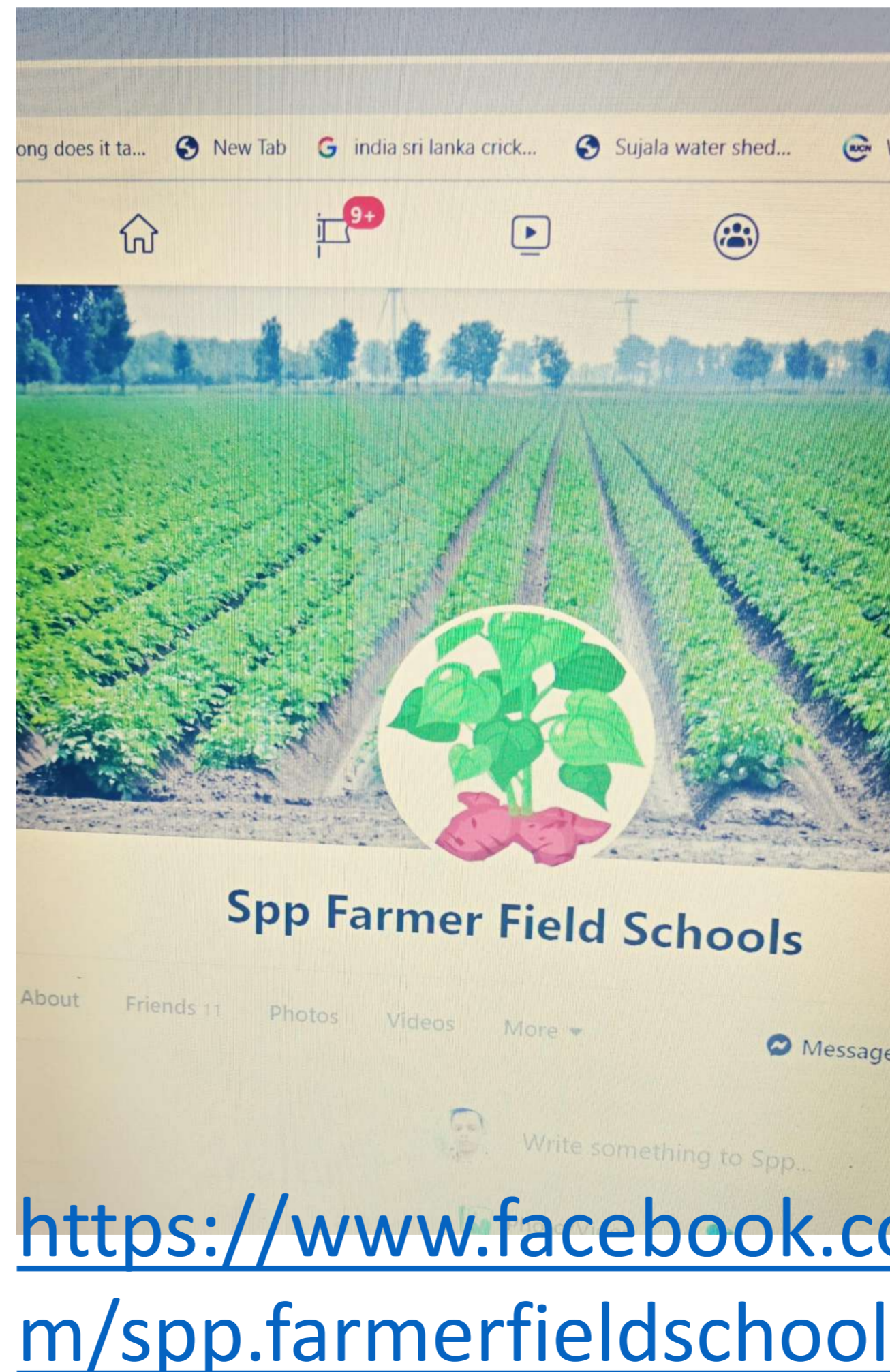

<https://www.facebook.com/spp.farmerfieldschools>

Web site

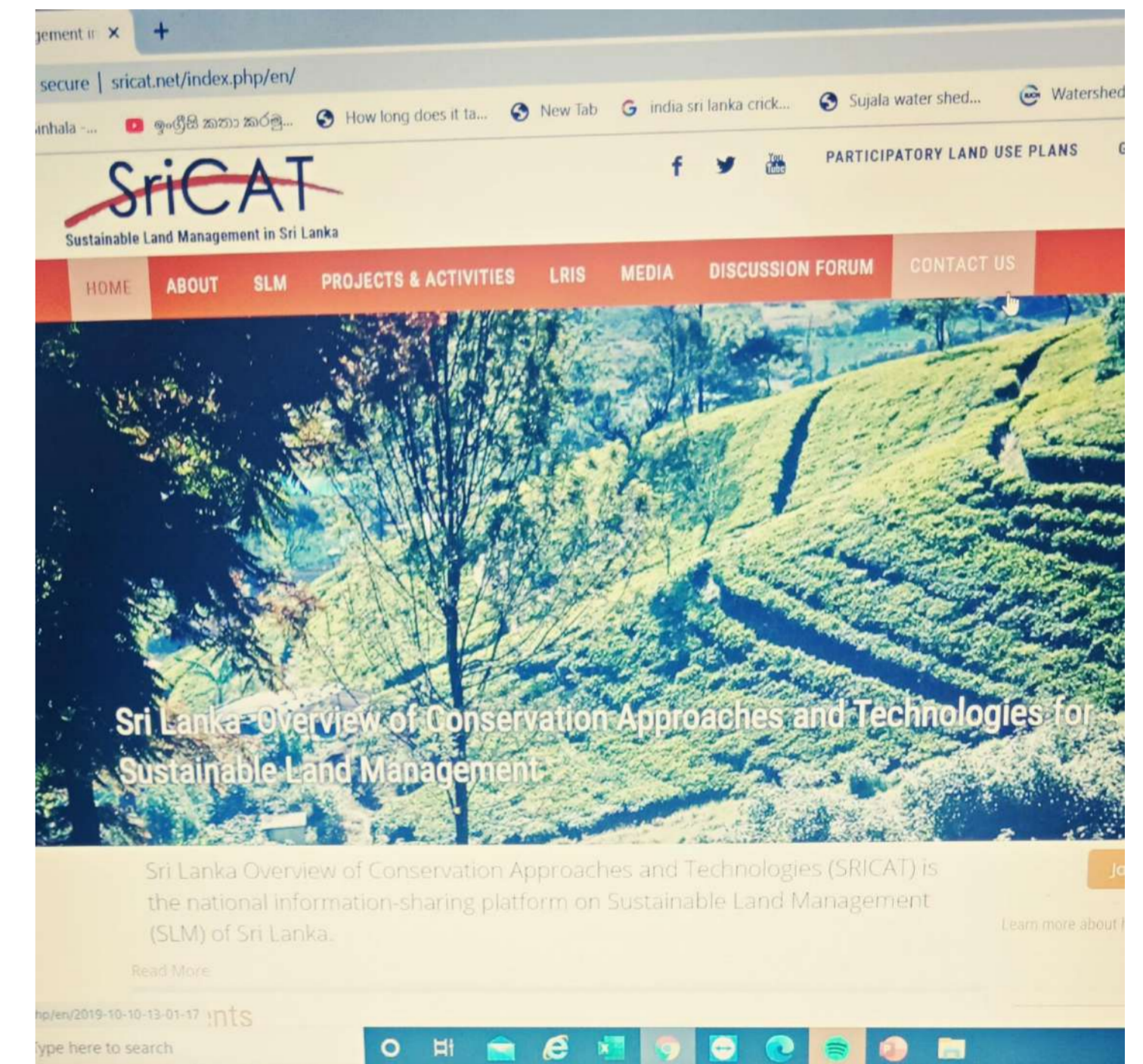

<http://sricat.net/index.php/en/>

Other resources developed by the project

1. Technology packages for SLM
2. FFS training materials
3. Innovative financing guideline on SLM
4. Eco system evaluation report of project sites
5. Land degradation assessment on Kandy and Badulla
6. PLUP guidelines
7. SLM Guidelines
8. SLM Policy review.
9. Other knowledge Management products developed by the project.
10. MTR and final evaluation reports.
11. Project experience and detailed study on site specific fertilizer application.

Awarding Ceremony

Participants: Public /private / NGO/international organization/CBO/ individuals

Steps

1. Awareness of all relevant parties (meeting and News paper notice)
2. Collect the innovation/ successful cases
3. Select the innovative technologies and approaches through independent expert group
4. Awarding and felicitate the best 10 technologies and best 5 approaches at national level ceremony
5. Compile the best technologies and approaches as a publication and share through Sri CAT website locally and WOCAT website internationally.
6. All received intervention will be upload in SriCAT



***Thank
You***